



F&F | FLOOR & FURNISHINGS

ROCAILLE TEXTURES

— FABRICS —

MARKETING BRIEF





ROCAILLE TEXTURES

— FABRICS —

An elegant collection of poly-cotton jacquards for timeless style-these textured design are made to suit both modern and traditional interiors. The warmth of the dyes embodies a certain idea of drama and modernity, and is recommended well for blinds and curtains.



MAPLE

(8 Colourways)

Whether rare and precious, real and natural, wood brings warmth and conviviality to all styles. This design mirror the beauty of an unpolished nature of wood and is available in a wide range of colours such as blushes, mint, beiges and silver. This curtain fabric is a the ideal partner for your windows that should look good in all your living spaces.



MAPLE - MINT



MAPLE - BLOSSOM



MAPLE - BEIGE



MAPLE - CASHEW



MAPLE - TAUPE



MAPLE - WILLOW









MAPLE - SAND



MAPLE - SILVER

TECHNICAL DETAILS

Product Name : Maple	Rec. Usage :  
Width in CM : 137	Care Instructions :    
Repeat Size in CM : Hor (34.29) x Ver (32.29)	Martindale : NA
Composition : 65% PES, 35% CO	Pilling : NA
Weight GSM : 255	Color Fastness : 4-5

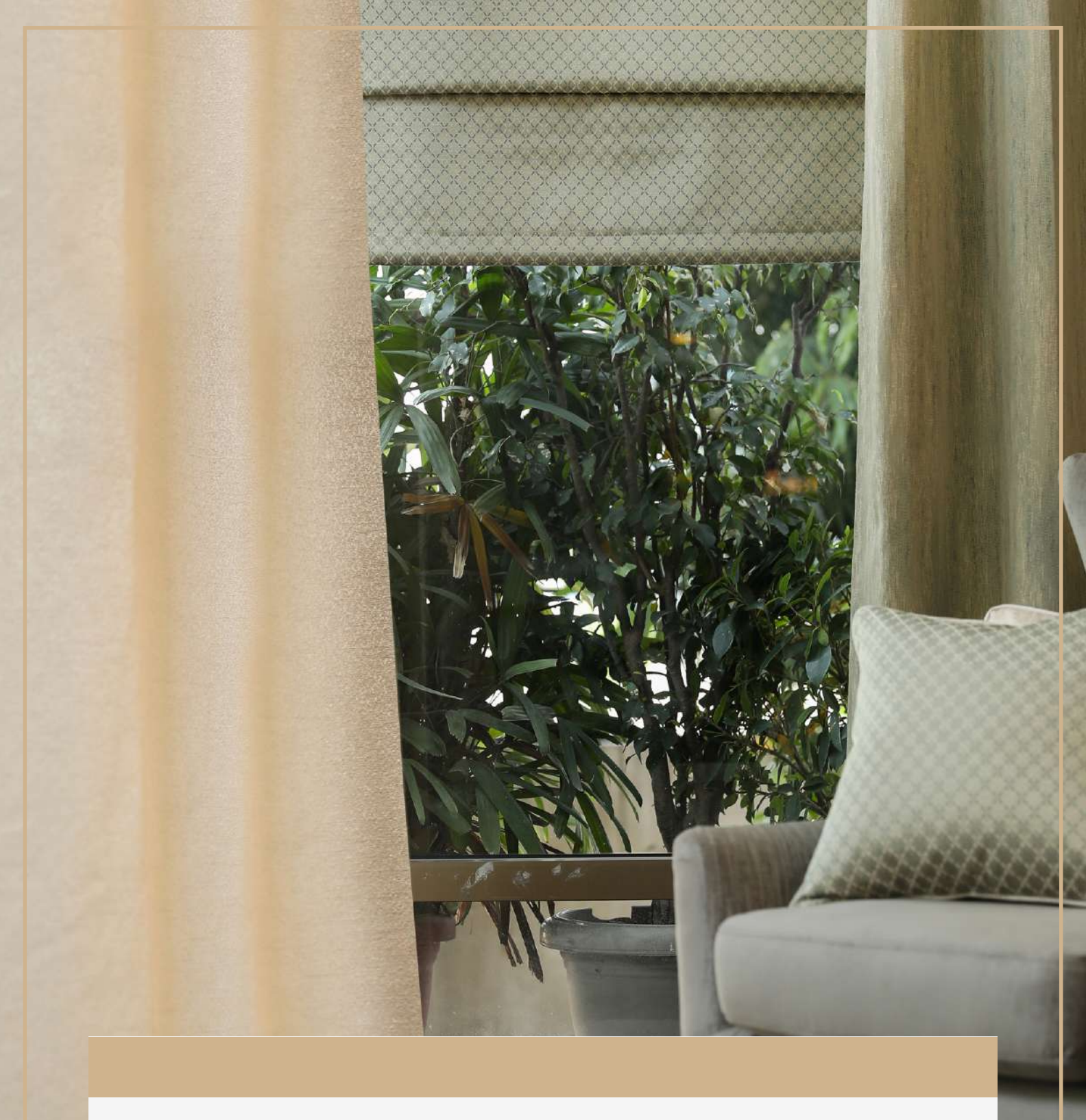

CAIRO

(13 Colourways)

Creating an effect reminiscent of grains of sand in a scattered formation, this semi-plain weave fabric produced with flecks of space-dyed yarn is soothing in any setting. Acting as a supportive design and also as a stand-alone, this design is available in a range of thirteen different colours covering blushes, greys, blue and beiges.



CAIRO - CASHEW



CAIRO - ECRU



CAIRO - DOVE



CAIRO - SEPIA

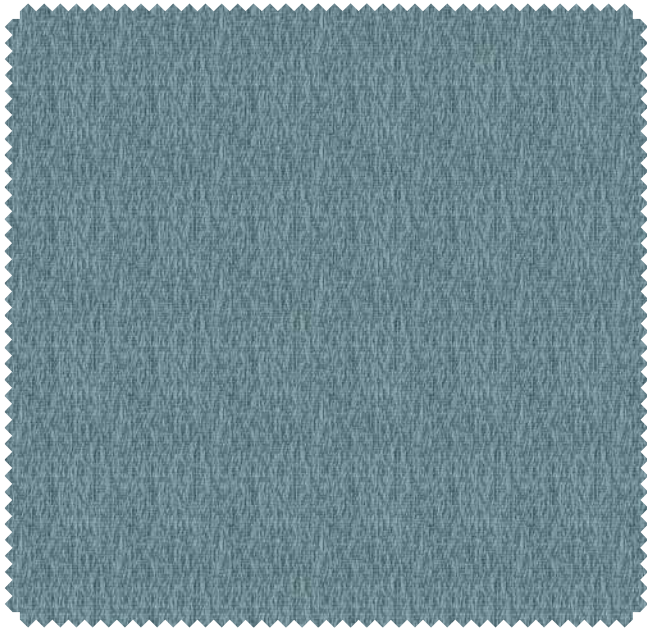

CAIRO - POWDER BLUE



CAIRO - COBALT

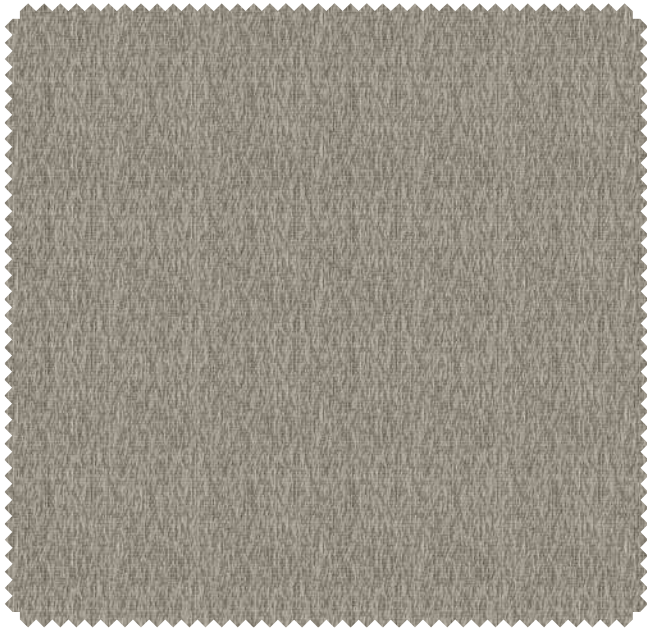

CAIRO - SILVER

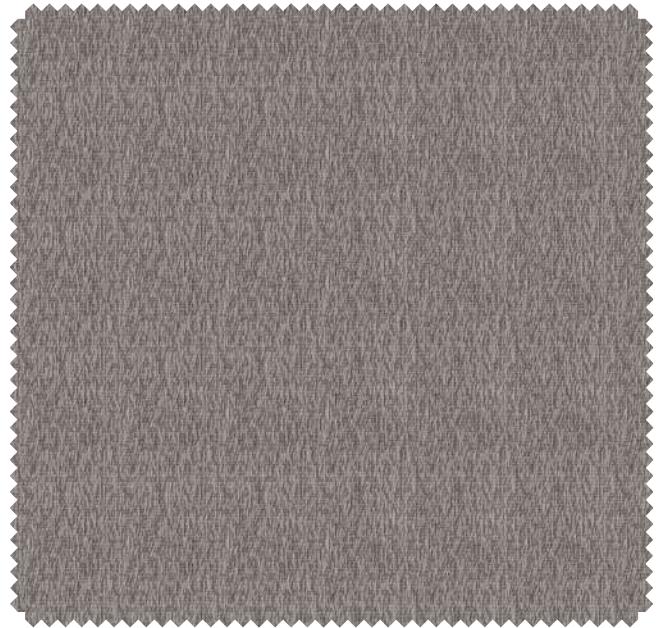

CAIRO - METAL

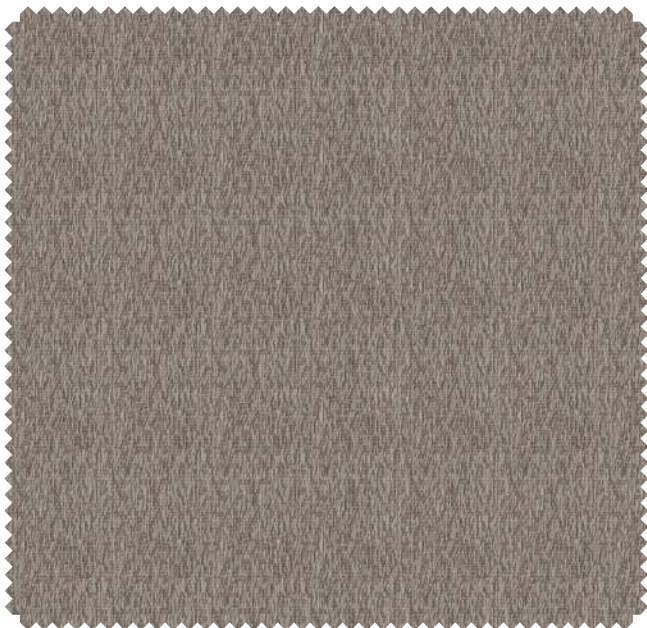

CAIRO - GREYSTONE

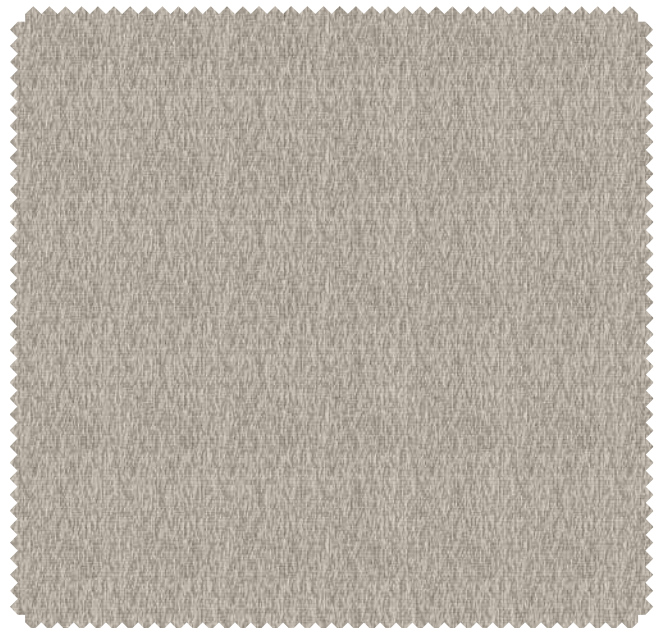

CAIRO - FOG

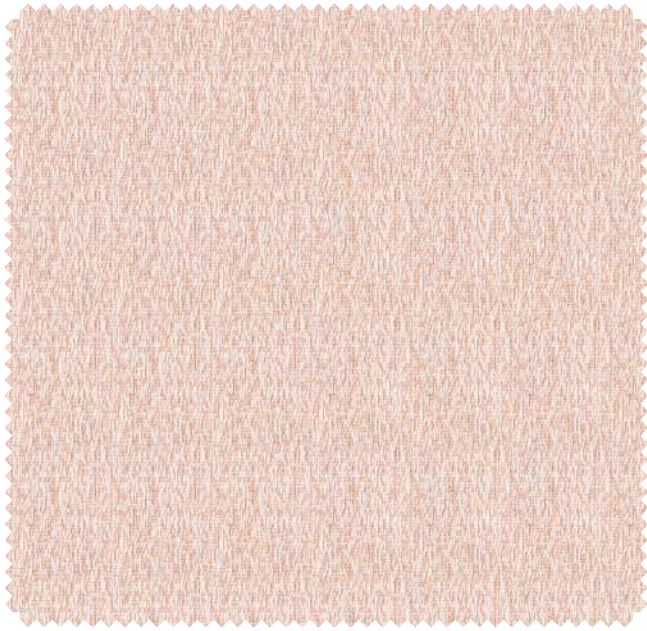

CAIRO - BLUSH









CAIRO - RHUBARB



CAIRO - TAUPE

TECHNICAL DETAILS

Product Name : Cairo	Rec. Usage :  
Width in CM : 137	Care Instructions :    
Repeat Size in CM : Hor (34.29) x Ver (30.48)	Martindale : NA
Composition : 52% PES, 48% CO	Pilling : NA
Weight GSM : 245	Color Fastness : 4-5



MORENO

(8 Colourways)

These small-scale diamond patterns convey elegance and serenity through its pattern. Developed for a good mood looks on blinds and curtains. Produced in eight versatile colour ways of blush, silver, taupe and mint, the design is best suitable for your window treatments.

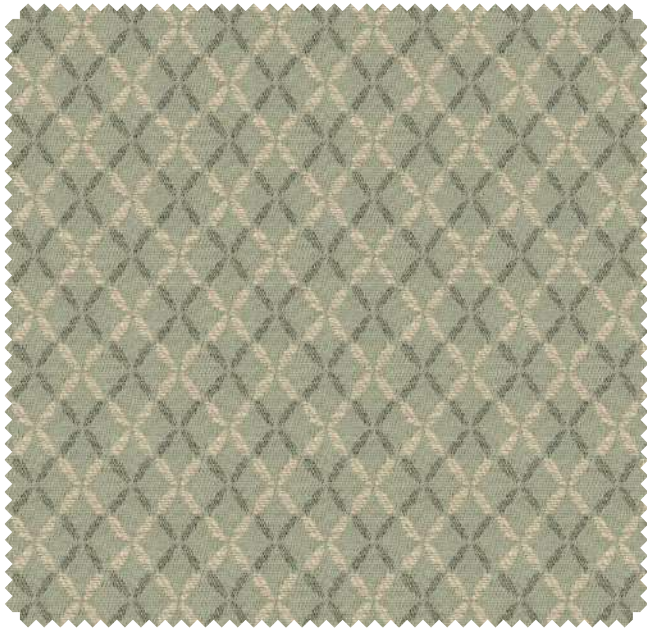

MORENO - MINT

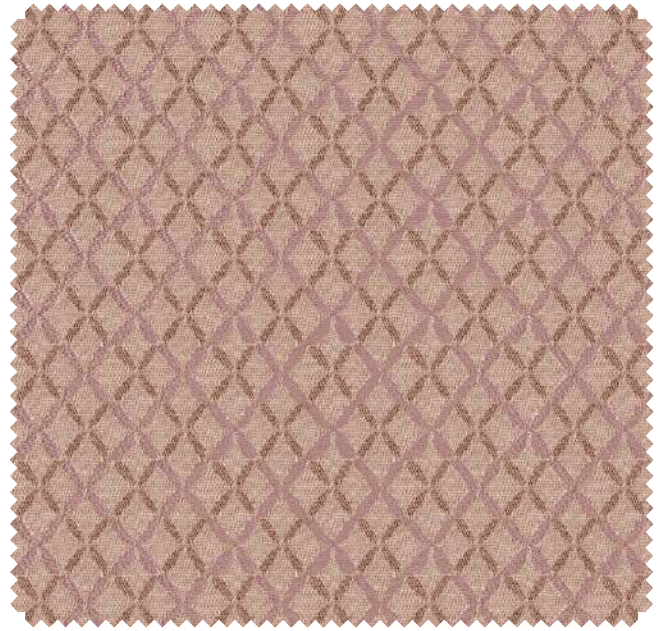

MORENO - BLOSSOM

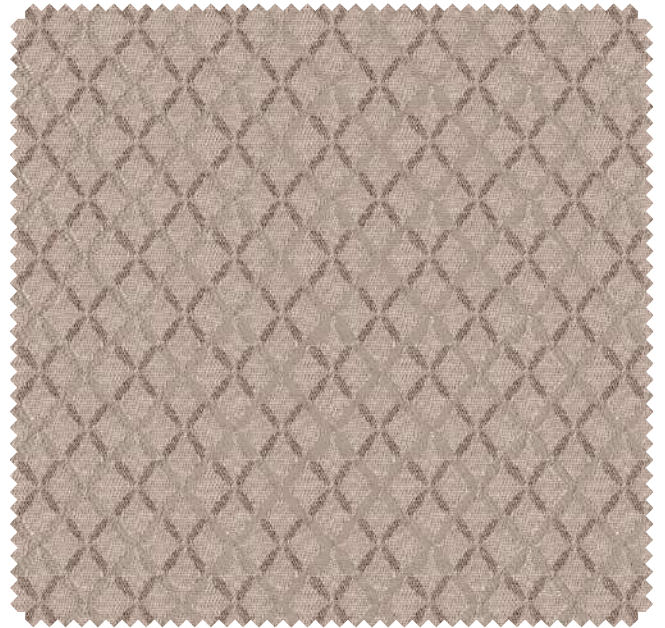

MORENO - TAUPE

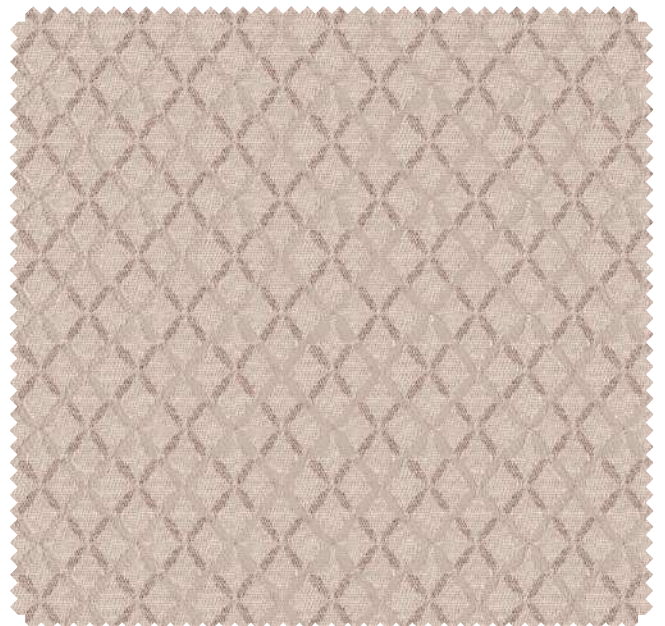

MORENO - SAND



MORENO - SILVER

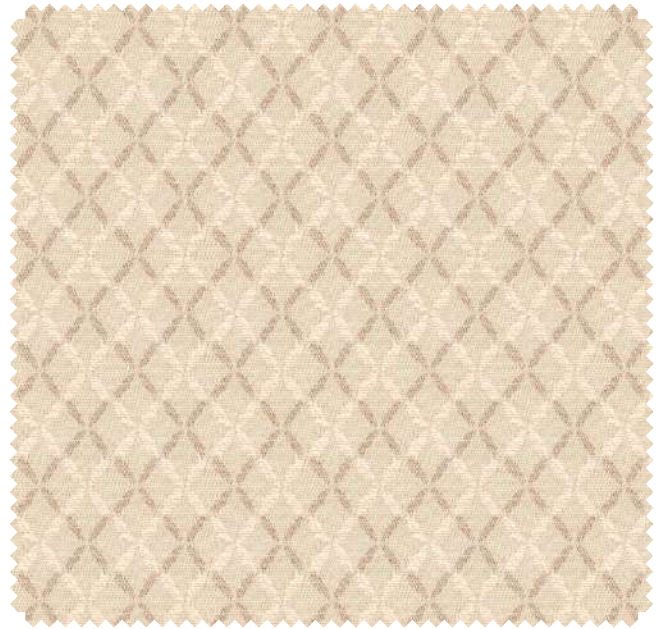

MORENO - CASHEW



MORENO - WILLOW

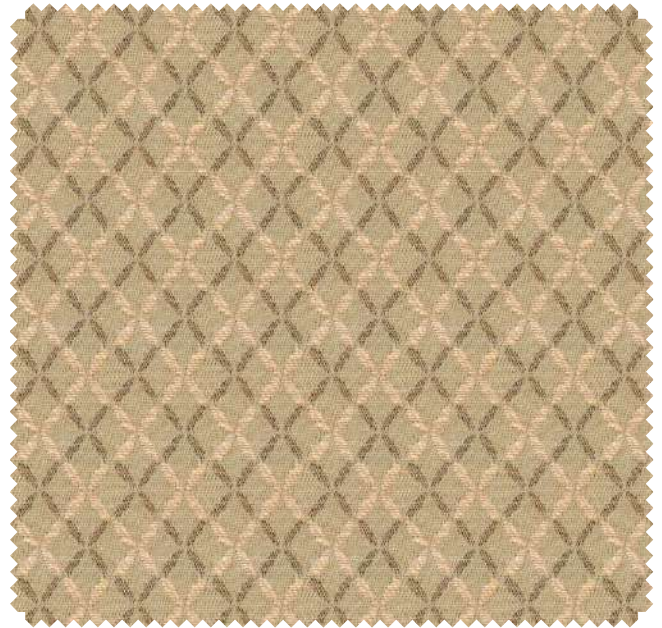

MORENO - BEIGE

TECHNICAL DETAILS

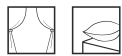
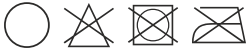
Product Name : Moreno	Rec. Usage : 
Width in CM : 137	Care Instructions : 
Repeat Size in CM : Hor (34.29) x Ver (34.29)	Martindale : NA
Composition : 65% PES, 35% CO	Pilling : NA
Weight GSM : 255	Color Fastness : 4-5



WALES

(10 Colourways)

With its amazing look, wales as a design catch the eye at first glance, the undulating waves takes its inspiration from contemporary interior. This design fits well with all your plain and textured fabrics. Also being available in ten different colours of blush, mint, blue, silver and beiges gives you the liberty of choice.



WALES - BLUSH



WALES - RHUBARB



WALES - MINT



WALES - TAUPE



WALES - SILVER

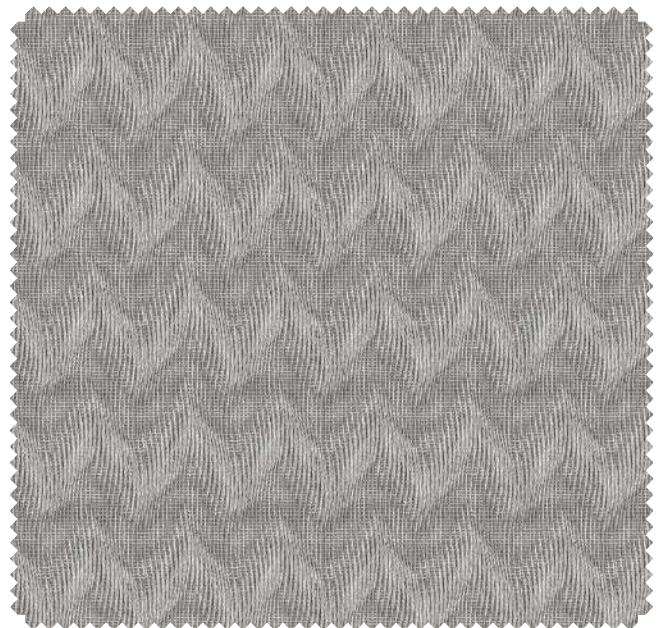

WALES - METAL



WALES - PEARL



WALES - CASHEW









WALES - BEIGE



WALES - ANTIQUE

TECHNICAL DETAILS

Product Name : Wales	Rec. Usage :  
Width in CM : 137	Care Instructions :    
Repeat Size in CM : Hor (4.3) x Ver (6.09)	Martindale : NA
Composition : 50% PES, 50% CO	Pilling : NA
Weight GSM : 250	Color Fastness : 4-5

**For any further Details, Please feel free to contact
09643403802, 0124-4632300**

**Corp. Off.: Plot No. 42, Sector 32, Institutional Area,
Gurugram-122003, Haryana (India)**

•E-mail: crm@fandf.in •Website: www.fandf.online